Seamus Cooley's jig
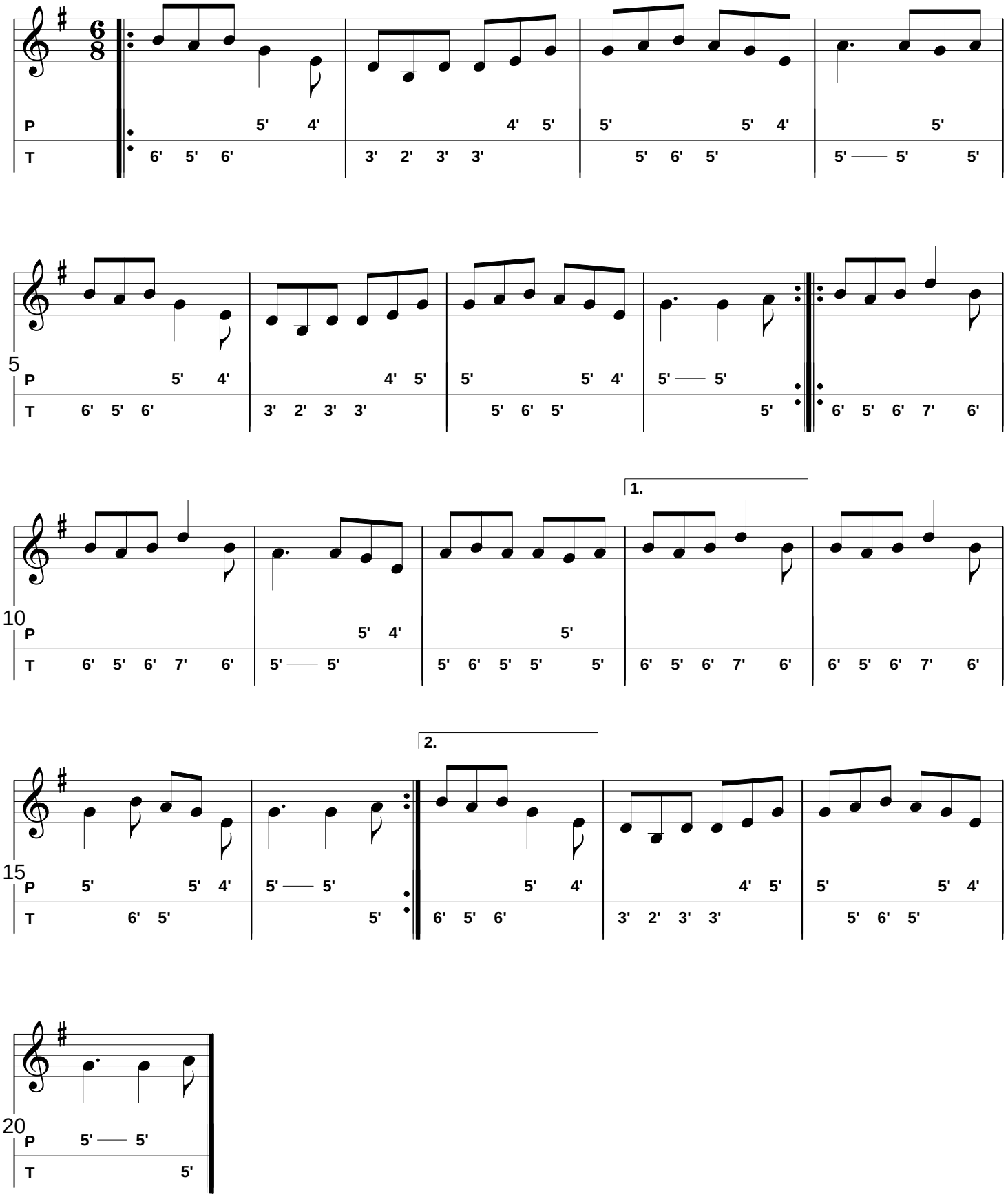
Trad Irlande
Tabledited by Bernard Jouve