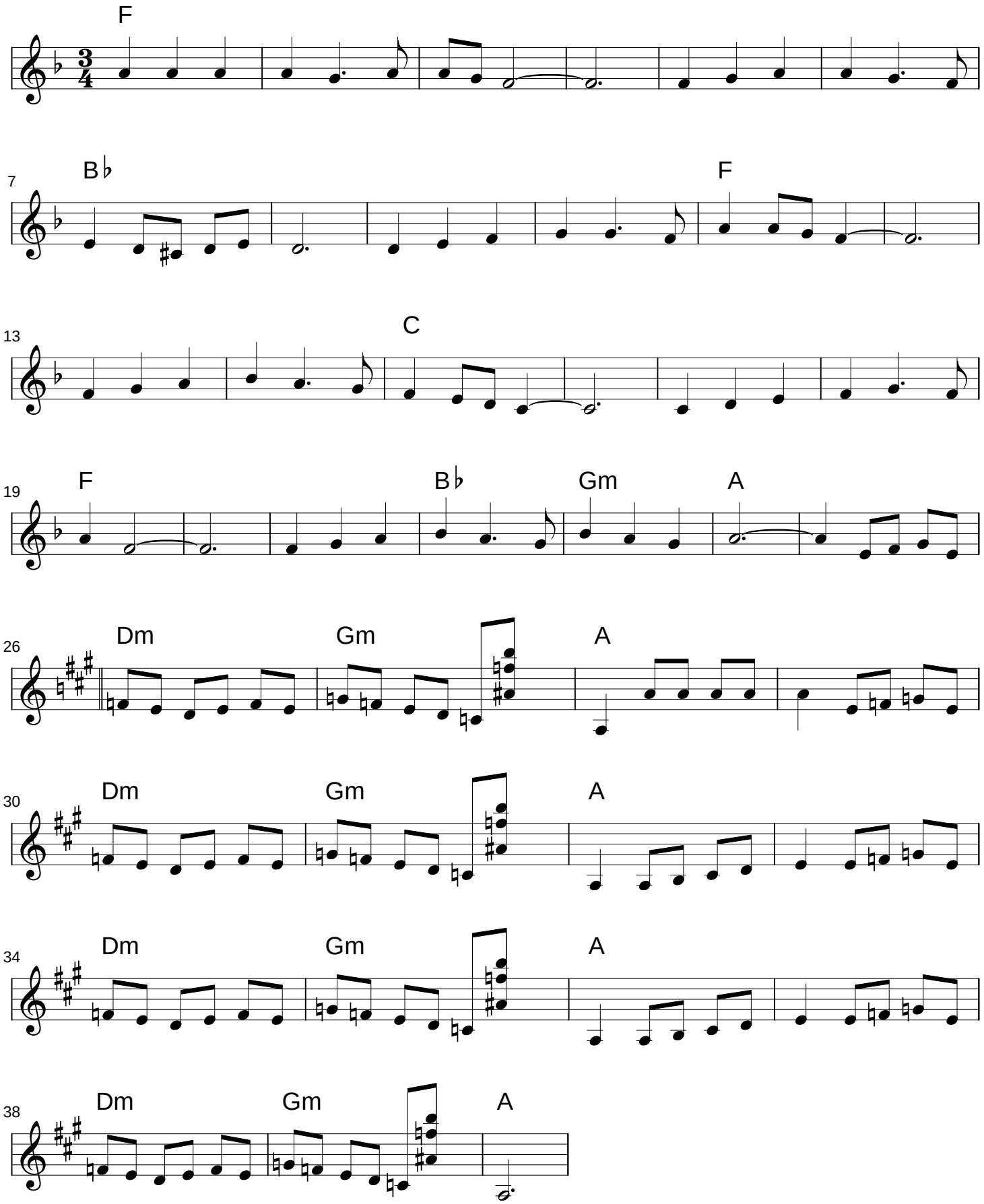FANDANGO DE MALLORCA