AU CASBETH DE MOSSUR MONTET

Congo
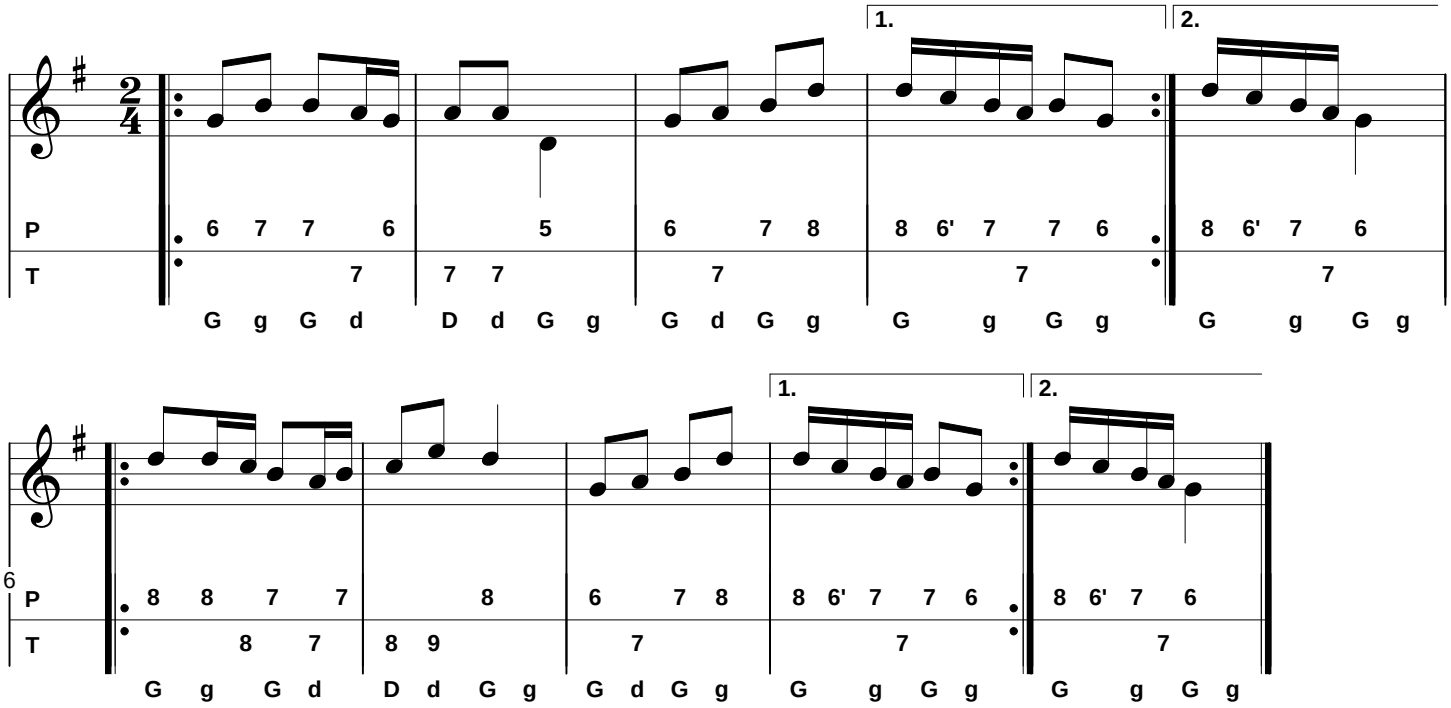
Traditionnel sud ouest